

Your Agency



11 Maitland Road Bolwarra NSW

4 2 2

Offering a rare Lifestyle and exuding a welcoming ambience, boasting no entry steps, this attractive family home delivers the desired lifestyle of indulgence, with Village convenience and a very quiet location. Appointed with a large lounge room that leads the eye to the sweeping landscape, this lifestyle provides the perfect environment for seamless family living.

Price : \$ 750,000

Land Size : 5 Acres

View : <https://www.youragency.net.au/sale/nsw/hunter-valley-lower/bolwarra/residential/rural/5913122>

Immaculately presented and maintained, the residence opens to a generously sized family room which flows through to the central kitchen boasting views of the weeping willows. There is also a comfortable open plan living/dining area plus four good-sized bedrooms; the master complete with ensuite and walk-in robe.

Crafted by Masterton to entertain and impress, the

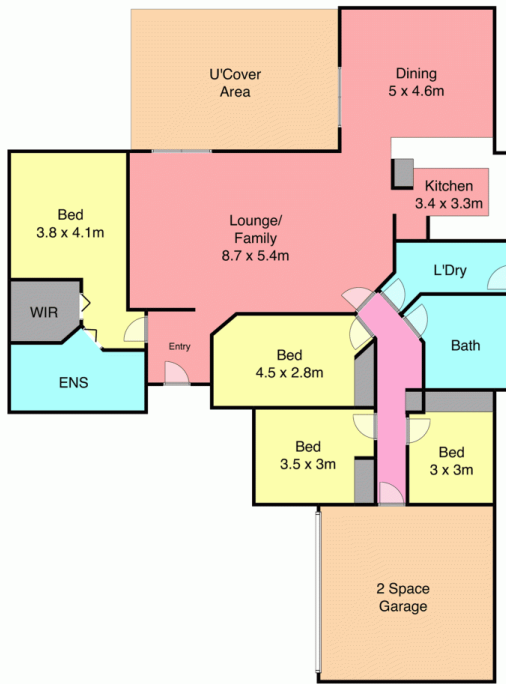

Front

Site Plan

Back

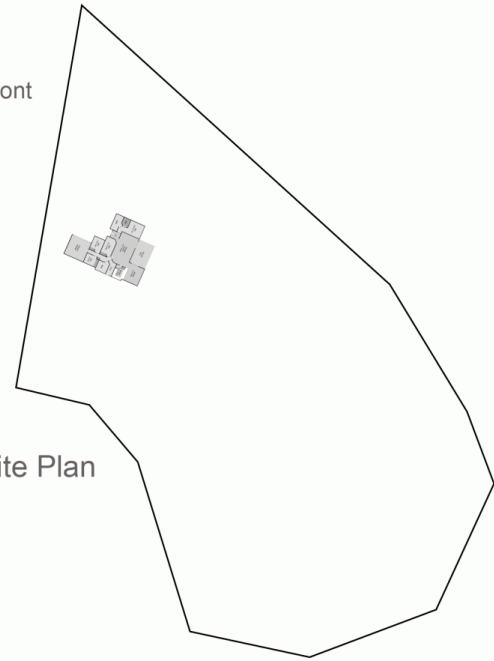

Measurements are approximate and are to be used only as a guide

11 Maitland Road, Bolwarra